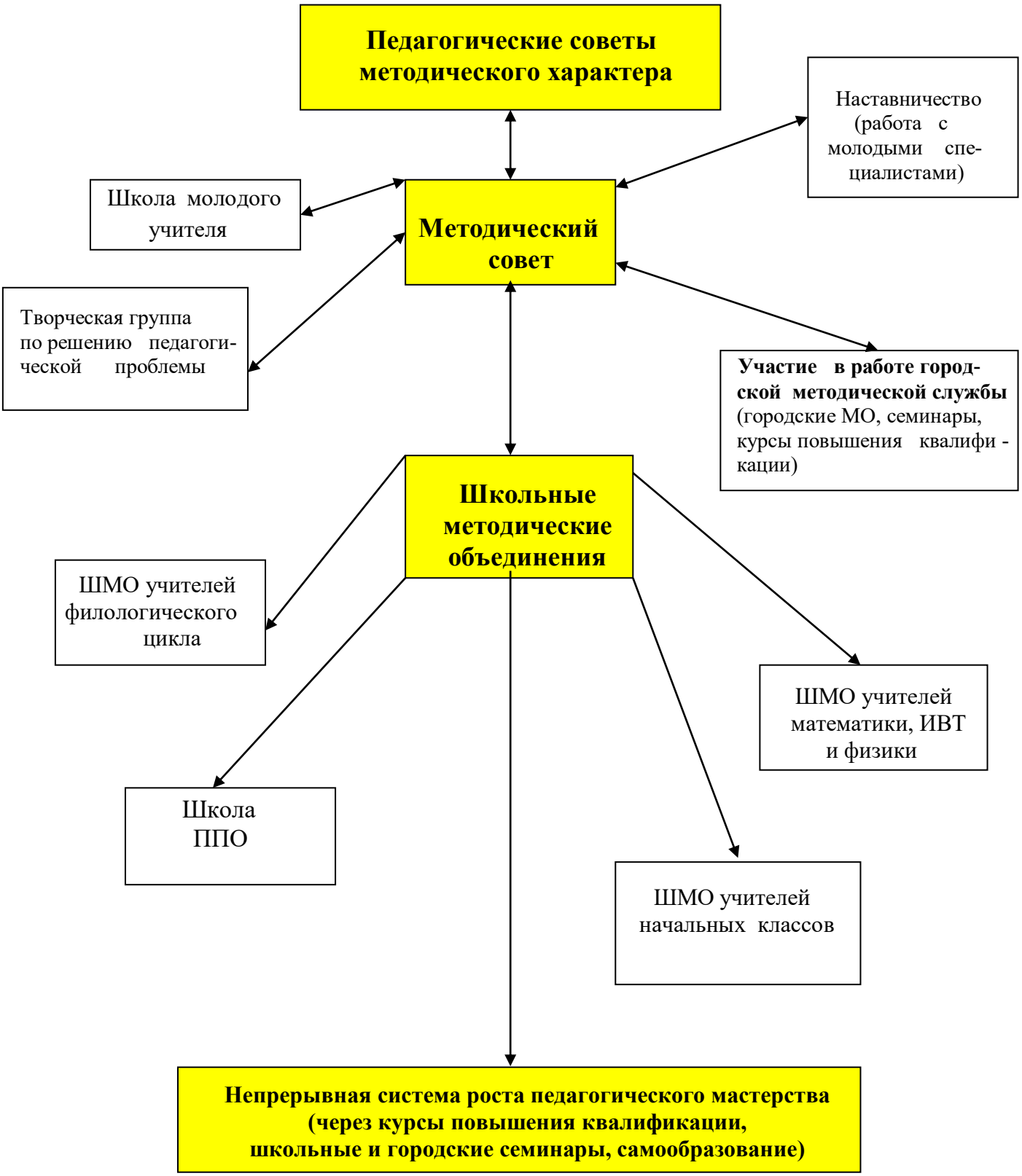**СТРУКТУРА МЕТОДИЧЕСКОЙ РАБОТЫ МБОУ СШ №15.**